



## PERMIT DEPARTMENT

304 State Street  
Jennings, LA 70546  
Phone (337) 824-6290  
Fax (337) 824-8908

Permit Clerk: Darla Beardmore

### POLE BARN

You will need two (2) complete sets of the following plans and information submitted to the plan reviewer for approval prior to issuance of a building permit.

#### 1. Site Plan

Indicates where exactly the building or addition will sit on the entire property. You can draw the footprint on a copy of your plot plan and indicate the distance to property lines and to other buildings on the same property.

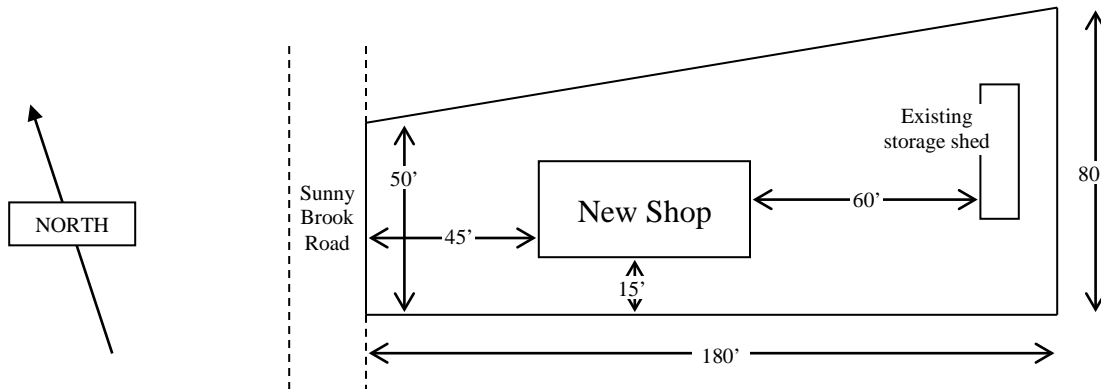



# PERMIT DEPARTMENT

304 State Street  
 Jennings, LA 70546  
 Phone (337) 824-6290  
 Fax (337) 824-8908

Permit Clerk: Darla Beardmore

## 2. Elevations

These are drawings showing exterior views of the building from all four sides with the heights and widths of walls and openings. Indicate the roof pitch. If this building is just a simple "box" with only one or two openings you only need to draw those elevations that have the openings. You may do a perspective drawing (see below) if there are openings only on two adjacent sides. Indicate the pole depth.

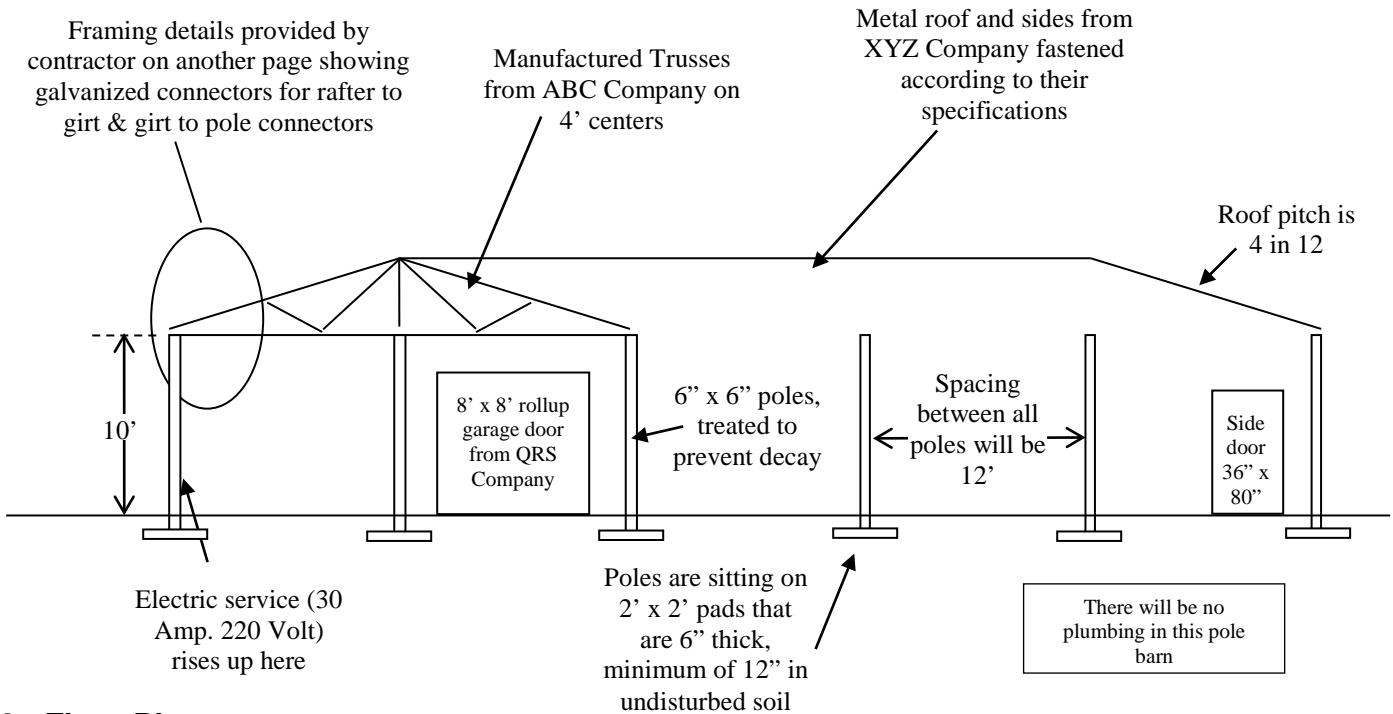

## 3. Floor Plan

Draw out a plot of the location of all poles as "office", "bathroom", etc.

lls. Indicate the use of the enclosed space such as

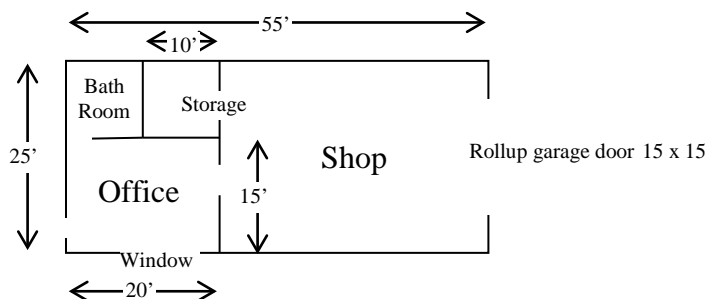



# PERMIT DEPARTMENT

304 State Street  
Jennings, LA 70546  
Phone (337) 824-6290  
Fax (337) 824-8908

Permit Clerk: Darla Beardmore

## 4. Framing Plan with Details – Engineered Drawings Required w/Wind Rating Certificate

Show how the poles, girts, beams, rafters, purlins, etc. will be attached to each other and their relative distances. Indicate what materials you will be using. If the pole barn is being supplied by a contractor or specialty provider, include a copy of their drawings, engineer stamped approvals or anything else that shows responsibility for the design and its ability to withstand the wind forces in your area. (under or over 110 mph in Exposure B) Garage type doors must also be able to withstand the same wind speed. Typical details for framing are available on another Information Bulletin.

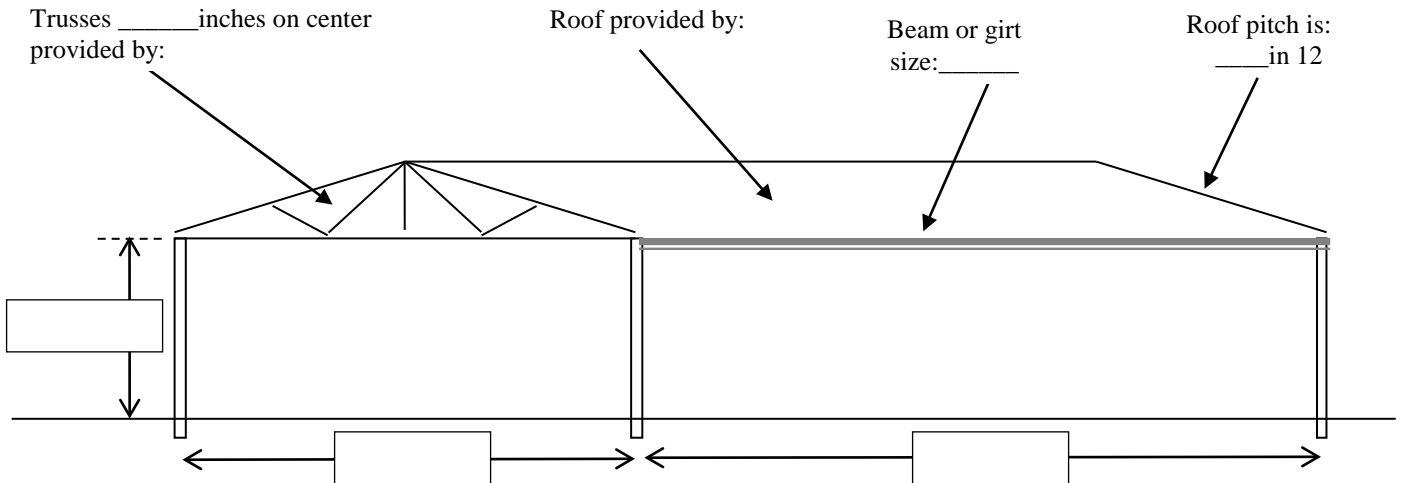

Spacing between poles will be:

(Draw in poles, doors windows, etc.)

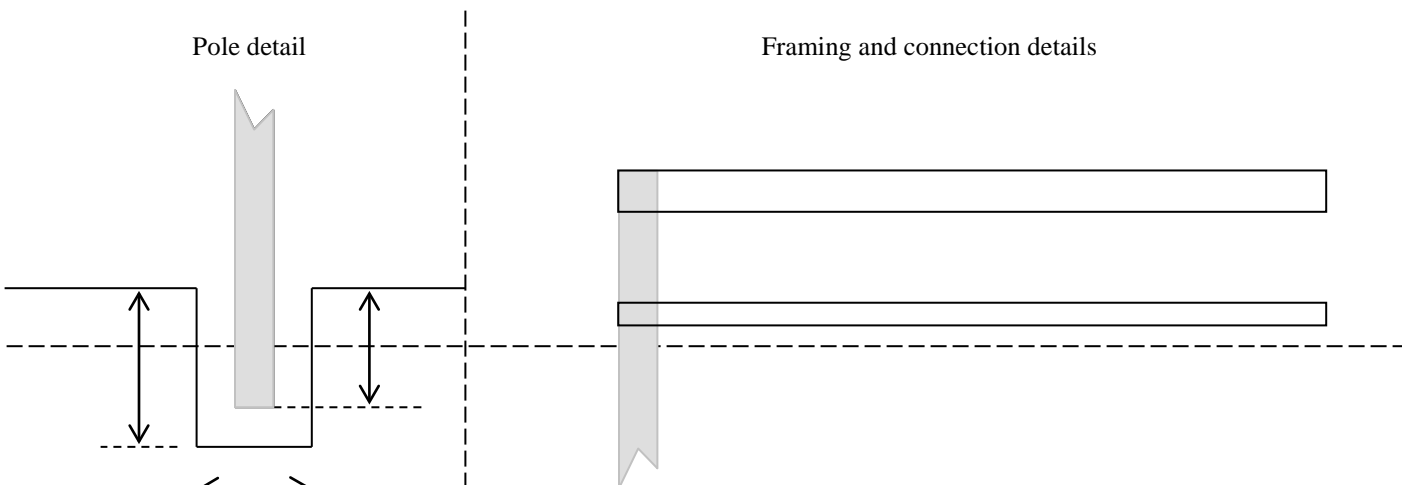

**General Requirements** If you are including any plumbing in the pole barn the permit department will require a letter from the Health Unit (Sanitation) to indicate that they have been made aware of changes to your septic system. You may contact the Health Unit at 337-824-2193, Ext. 206 or 204. Dimensions above are for illustration purposes only. Drawings are not to scale.